



DREAM

BIG

IMPRESSIONS
OF IMPACT

THE
YMCA
OF
GREATER
HARTFORD

2021
ANNUAL
REPORT



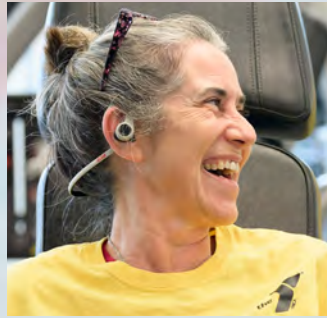

6

MEMBERSHIP BRANCHES

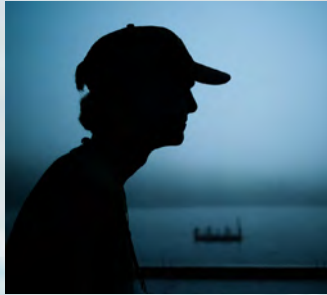

2

OVERNIGHT CAMPS



27

CHILD DEVELOPMENT SITES



4

PROGRAM BRANCHES



52

COMMUNITIES SERVED



Dreams and Impacts: Tied Together by the Y

OUR CAUSE

56,000

youth and adults engaged with the Y through programs and facility memberships.

\$752,000

distributed in Financial Assistance, providing a place for people to belong at the Y.

Nearly 1,000 volunteers.

3,186

donors invested in their community with a donation to the Y.

YOUTH DEVELOPMENT

15,000*

youth experiences through leadership activities and academic support in child development programs.

Over 10,000* camp opportunities where youth made friends, stayed active, and learned life skills.

HEALTHY LIVING

Over 2,200* people learned the life-saving skill of swimming.

7,600 senior members participated in programs, increasing physical activity, and social interaction.

More than 42,000 meals and nearly 27,000 snacks were served to youth enrolled in preschool, summer camp, and after-school programs in Hartford, East Hartford, and Rockville.

SOCIAL RESPONSIBILITY

Over 6,500* teens had a safe place to go and a caring adult role model by participating in Y programs.

28 individuals participated in adaptive fitness programs, helping those with a physical disability achieve positive health outcomes.

* Indicates duplicated participants enrolled in multiple program sessions.

2021: A Reflection on Impact

We feel compelled to take a break from the standard opening letter you would typically see in this space—full of recaps and explanations—and instead share with you the best part about holding the positions with which we’ve been entrusted.

It’s not about titles or prestige. Nor is it the ability to call meetings to order or receive invitations to speak.

No—the best thing about our roles is the requisite to meet so many YMCA employees, volunteers, and members. Why? Because by doing so, we get to witness the personal resilience that is a common denominator among most of the people involved with our organization. Because by doing so, it becomes crystal clear that as a whole, we are doing the right thing. Because by doing so, we are introduced to many remarkable individuals who are laser-focused on personal and community improvement, as well as managers and supervisors who are equally focused on providing the most thoughtful, creative leadership you can imagine.

On one hand, a major part of our role is to try to inspire others so that the YMCA, as it has for 170 years, can continually have a positive impact region-wide. But on the other hand, we are often the ones who truly get inspired by others.

Due to the lingering pandemic, we may be reaching the point where phrases like ‘meeting challenges,’ ‘resetting goals,’ ‘managing expectations,’ ‘returning to normal,’ and others like them are starting to sound a bit timeworn. Cliché, almost. But it’s important to note that clichés become clichés because they are

based on truth and get right to the heart of the matter. Which is why it doesn’t bother us to state categorically, in 2021, we did a remarkable job as an organization of doing just that: meeting our challenges, resetting our goals, and managing our expectations.

As far as returning to normal is concerned, if the progress we made is any indication, then maybe we can say that in all the most important ways, we’ve accomplished that, too. So many of our younger members have been able to dream smart with ongoing events like our girls’ chess club at the Downtown Y. Youth, and Leaders-in-Training continue to dream free at Camp Woodstock. Amateur athletes of all ages dream strong almost every day with countless sporting activities, like pickleball, which has proven to be popular with many Hale Y seniors.

We should all be proud of what we have accomplished, as well as what’s in store for the months ahead. No one doubts that the Y itself makes a difference in the lives of so many, but what we have come to learn over and over is how our work, collectively and individually, motivates and encourages members and colleagues alike. Our commitment inspires the best in people to “Belong to Something Greater.”



Richard J. (Rich) Burness
Board Chair



Harold Sparrow
President and CEO



Harold Sparrow, President and CEO, (left), and Rich Burness, Board Chair

Ellos corren, juegan, saltan, nadan, reciben ayuda para hacer la tarea y comen alimentos nutritivos. Con el tiempo, a medida que adquieren conciencia de sí mismos, desarrollan la confianza que necesitan para alcanzar el éxito en la escuela y más allá.

Los jóvenes prosperan cuando los profesores y entrenadores celebran sus talentos singulares. En estas páginas, recibirá información sobre un joven que está construyendo el éxito en su propia vida. Cuando se unió a la iniciativa Bright Kids, Healthy Futures (Niños Brillantes, Futuros Saludables) en el YMCA Wilson-Gray, Denzel Dunn comenzó a superar las barreras a las que se enfrentó durante su crecimiento en el North End de Hartford. Hoy es estudiante de segundo año de la Universidad de Hartford, se está convirtiendo en un ciudadano más responsable y desarrollando una sólida capacidad de liderazgo.

El YMCA es vital para realizar actividad física y relacionarse socialmente. El año pasado, el YMCA impulsó una estrategia audaz para involucrar e inscribir a adultos mayores, una de las poblaciones de Connecticut que crece más rápidamente. Casi 2.000 adultos mayores se inscribieron en los programas del YMCA, una increíble cantidad de miembros nuevos que se suman a los adultos mayores que ya practican ejercicio, levantan pesas y nadan juntos.

El YMCA impulsa el crecimiento personal y construye una comunidad. Las personas que se suman al YMCA para bajar de peso o estar en forma se sorprenden haciendo amistades de por vida, pero eso es exactamente lo que ocurre. El YMCA aleja la soledad promoviendo la salud y actividades divertidas. Las investigaciones demuestran que las personas que hacen ejercicio tienen posibilidades considerablemente menores de sentirse solas.

Durante nuestras vidas, solo tenemos tiempo limitado para aprovechar todas las oportunidades que se nos presentan. Desde el preescolar hasta la madurez, las experiencias que tenemos en el YMCA forman a la persona en la que nos convertimos. Hoy, desafiamos a jóvenes y adultos a crear una vida plena para sí mismos y a compartir el éxito ofreciendo algo a nuestra comunidad en compensación. Gracias por ayudarnos a construir el éxito de por vida. Por favor, súpese a nosotros durante otro gran año.

Este Informe Anual trata las formas en que el YMCA mejora la vida a cualquier edad. Desde el día en que un niño se anima a nadar en la parte honda de la piscina hasta el momento en que un adulto mayor toma su primera clase de Zumba, el YMCA es testigo de su coraje. Sabemos que nuestros valores de consideración, honestidad, respeto y responsabilidad inspiran a las personas a alcanzar el éxito. Esas creencias sostienen a los miembros del YMCA durante toda la vida.

Este informe destaca a varios benefactores del YMCA que donan su tiempo, talento y tesoro al YMCA para ayudar a otros a construir el éxito de por vida. Apreciamos los esfuerzos de esos respetados miembros de nuestra comunidad, quienes han obrado como valiosos administradores de nuestros recursos. Como antiguos miembros del YMCA, nos muestran cómo crear un mundo mejor para la próxima generación.

Cuando los niños viven el éxito en un programa de alfabetización temprana, construyen cimientos sólidos para aprendizajes futuros. Los programas extracurriculares brindan una oportunidad de brillar a los niños que quizás no se adaptan bien a un entorno académico estructurado. Asimismo, los programas del YMCA crean un espacio para que los niños sean felices.



A girls' club devoted to complex tactics!

It's not a gambit, but an exercise in fun and intellectual stimulation.

The Downtown Y's girls' chess club engages young minds in inspiring ways.

The club meets Saturday morning, with volunteers from Travelers providing guidance.

The girls are eager to learn—and they certainly don't keep that goal in check.

Myah concentrates, Asia makes a move, and coach Roger keeps watch. It's an exciting mixture of confidence, hope, and discovery.



DREAM
SMART



DREAM
FREE

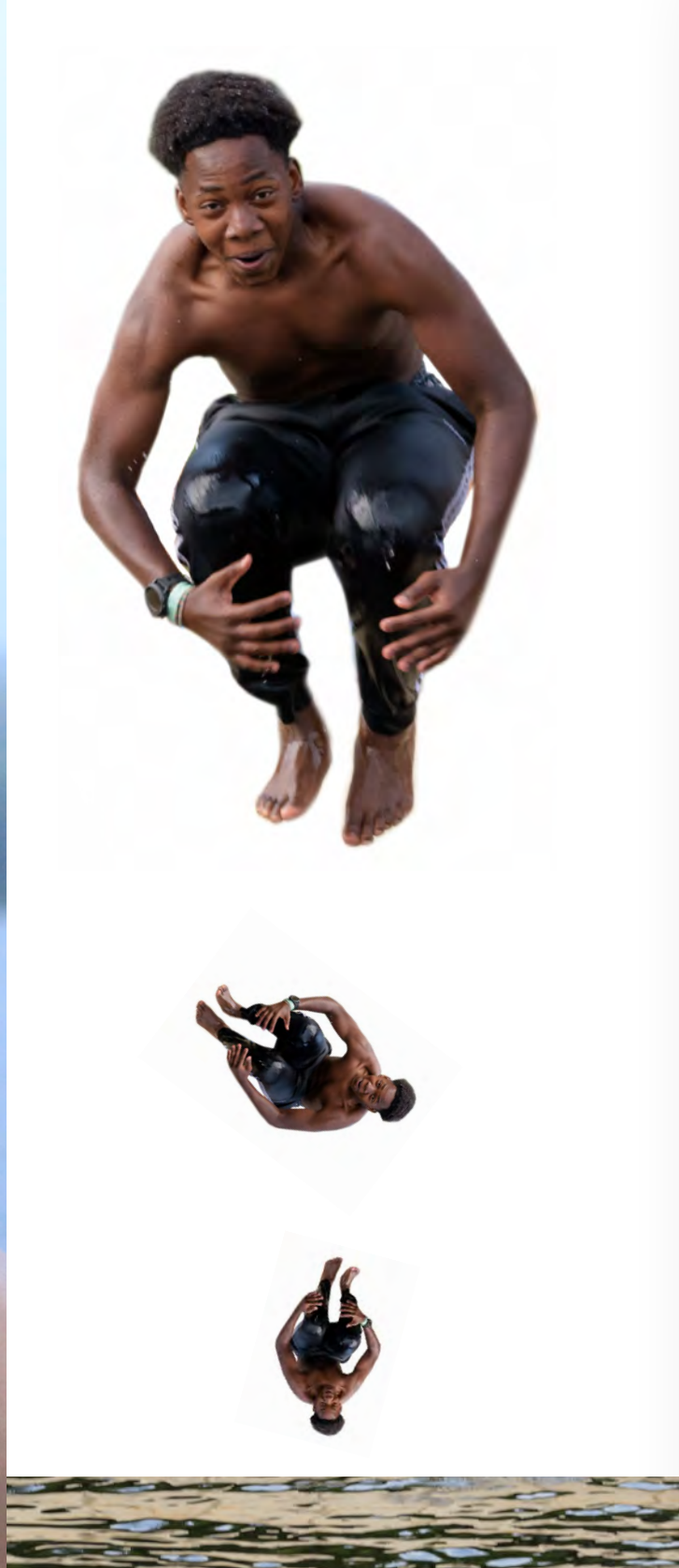

Camp Woodstock is music to the ears of many boys and girls.

After all, quite a few attend to find the peace and optimism that is not always in abundance the rest of the year.

But it is in full supply during Woodstock summers!

The campers, counselors, and Leaders-in-Training eagerly report how friendship, listening to one another, and tapping into everyone's strengths and kindness works wonders.

For Kevin (far-left), a Leader-in-Training, the compassionate people and rustic atmosphere at camp led to contentment simply by providing a window into his own true self.





Pickleball. A barrel of fun for seniors—and fun-seekers of all ages.

Many players at our Hale Y branch say that when friends hear about pickleball for the first time, they chuckle over the name.

But the joke's on them, because it provides more enjoyment, exercise, and camaraderie than many other games.

Then again, so do all other activities at the Y, from weightlifting to dodgeball to a dozen more in between, for people of all ages and skill levels.

Just look at all those expressions: deep concentration, rowdy laughter, you name it!

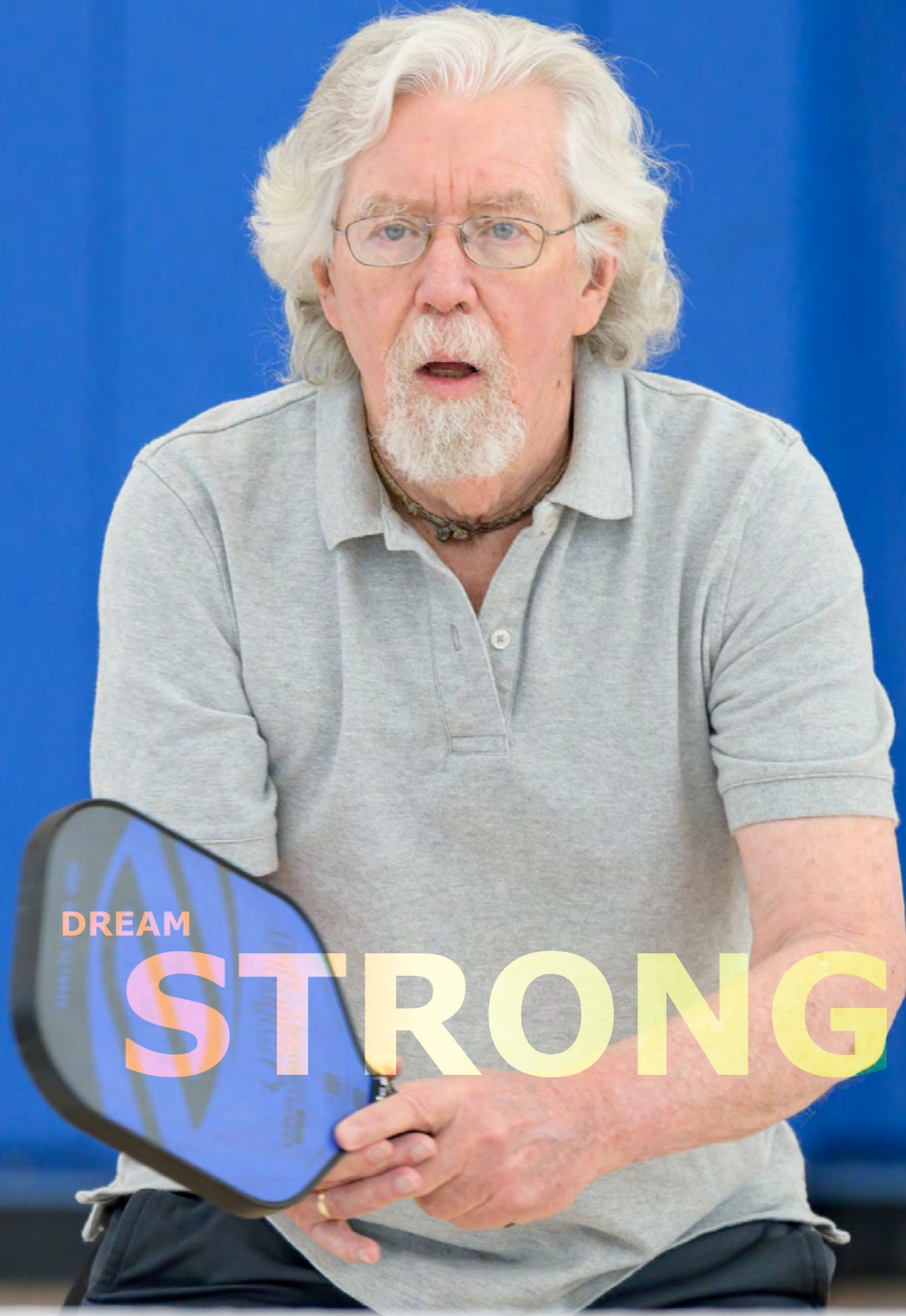

YMCA Executive Directors work hard to inspire others, but often they are the ones who get inspired.

But many remember when, why, and how *they* were the ones who got inspired:

"I attended an event designed to provide professional staff of color the opportunity to become more engaged in the Y. I felt connected to something bigger than myself."

Craig Dawson,
Camp Jewell

"When a volunteer shared a story of a donor who provided a camp scholarship for her struggling son, it brought tears to everyone's eyes."

"After every day's work, I know that I have helped change someone's life for the better."

"Our mission is what has always motivated me to do more."

"The impact of COVID on our camp community merely highlighted for me the importance of the camper experience."

"At my first staff meeting, I heard employees telling awe-inspiring stories about the Y members they work with. It was so motivating."

"Not a day goes by when someone doesn't share an inspirational story about the positive impact the Y has on them and their families."

"The kids and staff at camp have given me endless energy to work six days a week every summer."



Sarah Ralston,
Glastonbury Family &
Tri-Town



Dave Corricelli,
Indian Valley



Laura Floyd,
East Hartford &
Downtown



Amanda Kelly,
Hale



Tony Gronski,
Camp Woodstock



Valencia Williams,
Wilson-Gray



Brian Liss,
Farmington Valley

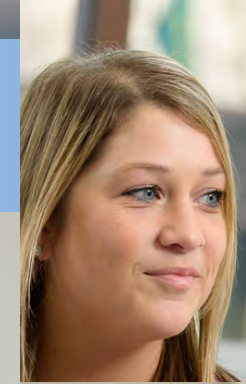

Laura Prisco,
Wheeler &
West Harford



DREAM

TOGETHER



Robert C. Knox, Jr.

YMCA Distinguished Leadership Award Recipient

EDWARD F. BADER

“There was never a dull moment,”

says Edward F. Bader, recipient of this year’s Robert C. Knox, Jr. YMCA Distinguished Leadership Award.

Ed was discussing his active life and notable career, and considering his sizable list of accomplishments and the motivations that inspire them, it’s clear that his brief self-description is not an exaggeration.

That certainly makes sense, for Ed’s career has revolved around serious financial endeavors for which precision, scrupulousness, and integrity are vital.

Ed is a financial expert whose skilled and diligent work on behalf of the YMCA’s fundraising, auditing, budgeting, and sustaining programs and campaigns comprise one component that led to this year’s Robert C. Knox, Jr. YMCA Distinguished Leadership Award honor. The other component concerns his passion to get things done—and to get them done in the most effective ways possible.

“The executive leaders and all the branch directors are always under tremendous pressure not just to break even year after year, but to be fiscally fit year-round,” Ed says, highlighting why financial stability is so important to the success of the Y. It isn’t always an easy chore, but Ed’s career-long experience with accounting, regulations, audits, and other key financial competencies has benefitted the YMCA of Greater Hartford in countless ways over the years. As Ed likes to say, he’s relatively opinionated and strong-willed—which is exactly what many of the organization’s goals and challenges have required. In fact, that’s precisely why leadership at the Y has asked him on numerous occasions to head various committees and initiatives. He had also been on the Board of Directors and to this day remains a Trustee.

Ed first became a member of the YMCA in 1968 while working for the accounting firm Arthur Andersen LLC. The company had a corporate culture that encouraged employees to serve their communities by working with not-for-profits and other community-based organizations. Ed’s fundraising and financial guidance for the YMCA began almost immediately thereafter.

Growing up in Hartford, Ed was an only child—until his parents had three more children when he was a teenager. Since

his parents worked so hard—his father at Pratt & Whitney and his mother as a nurse—he found himself helping out with many parenting chores when most of his friends were outside playing. Those responsibilities sparked his devotion to such essentials as the need for afterschool programs, emotional support, physical fitness, socialization, and many other matters for which so many families depend on the Y.

Ed studied economics at Fairfield University, then spent time in the Connecticut Army National Guard with the Signal Corps. After active duty, he rejoined the National Guard, completed officer training, and rejoined his unit as a company commander of a medical unit within the 118th Medical Battalion in New Haven, while concurrently expanding his financial career. He ultimately spent almost 40 years with Arthur Andersen LLC and has been lauded for his extensive list of proficiencies, which includes a broad range of expertise in accounting and life, health, and property-casualty insurance matters. He has also been an ‘expert witness’ in litigation affairs, an arbiter, has made distinguished presentations for a host of industry groups, and is a diplomat of the American Board of Forensic Accounting, among many other posts and memberships.

He is very proud of all his Y activities, particularly his role launching the creation of an audit committee to assure that reputational safeguards are in place, and his key involvement initiating the establishment of the Wilson-Gray YMCA Youth and Family Center.

“I’m gratified with anything I can do that serves the community,” Ed says. That’s a reflection, too, of his sense of gratitude with regard to his beloved family—his wife Nancy and their four children, including two sons they adopted from Lithuania almost 25 years ago.

Ed’s work has been by turns productive, challenging, demanding, and ultimately very fulfilling. “After all,” he declares, “I wouldn’t have spent 54 years doing it if I didn’t enjoy it.”

Past Knox Award Recipients

1977 Robert C. Knox, Jr.*	1993 Donald J. Hayes*	2009 John F. Byrnes
1978 The Hon. Thomas D. Gill*	1994 Raymond B. Green*	2010 Warren C. Packard*
1979 Frederick U. Conard, Jr.*	1995 Alfred R. Rogers	2011 Ruth H. Grobe
1980 William H. Short*	1996 Raymond H. Deck*	2012 JoAnn Price
1981 Richard B. Haskell*	1997 Harold C. Buckingham, Jr.	2013 Al Wilke
1982 Reese H. Harris, Jr.*	1998 R. Michael Curran	2014 I. Charles Mathews
1983 Herbert R. Bland*	1999 Judith A. Stearns	2015 Daniel C. Tracy
1984 Earnest T. Andrews, Jr.*	2000 J. Philip Denison*	2016 Peter B. Atherton
1985 J. Ronald Regnier*	2001 Chandler J. Howard	2017 Gary Wolff
1986 Donald P. Richter*	2002 Myron E. Congdon	2018 Jerald (Jerry) Gooden
1987 William K. Cole*	2003 Michael M. Hopkins	2019 Philip Kane, Jr.
1988 Morrison H. Beach*	2004 Gerald Geise	2020 Betty Hale
1989 Robert E. Carroll, Jr.*	2005 James T. Betts	
1990 Raymond W. Stahl*	2006 Arthur Snyder	* Deceased
1991 Warren A. Hunt*	2007 Laura Estes	
1992 Robertson Mackay*	2008 William Petit, Sr.	



Major Gifts

Our major donors make a large personal investment in the Y's cause-drive programs, services, and projects that deliver positive outcomes and build lifelong success. We are deeply grateful for their demonstrated regard to helping people achieve their fullest potential.

"Through the Gawlicki Family Foundation's philanthropic investments, our hope is that children in Hartford will get a better education with exposure to leadership development and internship opportunities. Systemically, we envision a Hartford where youth pursue post-secondary educational opportunities only to return to the city to perpetuate a cycle of success."

Mary and Ted Gawlicki, (shown above), Founders and Trustees of the Gawlicki Family Foundation.

Linda S. Alexander
Barnum Financial
Pat Morgan
William Belcher
Ed & Mary Budd
Mary C. and Theodore M. Gawlicki
Robert* & Carole Goldberg
Carey Greene
Ruth & Richard Grobe
Betty Hale
Mr. and Mrs. Elwyn V. Harp, Vernon D. and Florence E. Roosa Family Foundation Memorial Fund at the Hartford Foundation for Public Giving
Sherry Manetta & Brian Harvey
Kimberly & Michael Hecht
Sandra Kuhach & Peter Axilrod
Carolyn Paldino
Anne Pickart
James & JoAnn Price
Mike & Susan Sherman
Arthur Snyder
David Pelizzon, Squadron Capital LLC
Virginia Taft
Martha Libby Dandurand
David & Elaine Nord
Robin & Bill Grace
Ellen Dix Thompson

The Heritage Club

The Y's planned giving society, The Heritage Club, was established to honor individuals who have made a planned gift to benefit the Y and its 12 branches and camps. Such gifts follow one's life and might include an estate gift, bequest of life insurance, IRA distributions, charitable gift annuities, charitable remainder unitrusts, or charitable remainder annuity trusts. We are deeply grateful for the generosity of our over 250 Heritage Club members whose planned gifts will allow the Y to serve our communities well into the future.

Douglas Aherns
Lewis W. Allen*
Florence Allen Trust
Florence Allis*
Harry N. Anderson*
David Anderson*
Anonymous (several)
Graham H. Anthony*
Jose Arruda
Peter B. Atherton
Pauline Baker*
Amy Barnard*
Barney World Service Fund
Mervyn Barton*
Jerome Baskin*
Ruth W. and Merton W. Bassett Trust
Morrison and Evelyn Beach*
John H. Beardsley*
Eleanor Beardsley*
Allen Beavers, Jr*
William & Ellen* Belcher
John C. Bennett
Alice Bennett*
Paul & Jeri Berkel
Amy C. Bernard*
Allyn Bernard*
James T. & Joan Betts
Harold Bidwell*
Edwin Bingham*
J. Walton Bissell*
Robert A. Boardman *
David W.* & Betts Bradley
Philip & Dottie Breux*
Rae H. Brewster*
Gary P. Brinson
Bruce & Marge Brown
Helen Brown*
Nancy Bruce*
Linda P. & Theodore J. Bruttomesso, Jr.
Marion Buchanan*

Harold C. Buckingham, Jr.
May Bulakavo
Paul R. Burch*
Richard J. Burness
George D. Burnham*
Martin A. Burnham*
Lena A. Burwell*
Anna Butler*
William & Pricilla Butler*
John & Marla Byrnes
John Spencer Camp*
Jeanette & Fred Campbell*
Mrs. Austin Carey*
Mike Carlson*
Stuart Bruce Carlson*
Anne & Robert E. Carroll, Jr.*
Rhoda & David* Chase
Mabel H. P. Clard*
Mabel Clark*
Robert Coburn*
Maura & William Cochran
Carol Cole*
William K. Cole*
Shawn Collins*
Frederick U. & Annette Conard*
Myron Congdon
John J. Corning*
Jerry Coursey*
Florence S. M. Crofut*
Sidney Crofut*
Catherine Crowley
Caroline Crowley*
R. Michael & Nancy Curran
Minnie Curran*
Fanny P. Curtin*
Anna Curtiss*
Robert Darling*
John Davis*
Raymond H. & Ronnie Deck*
Charles W. Deeds*

George & Jenny Demars*
J. Philip* & Marsha Denison
Stanley Dimock*
Leslie Dow*
Peter Dowling
Edward Dunn

George Flynn*
Gary & Meg Forster
Arthur W. & Jane* Frank
Abraham Friedman Trust
Seldon Geer*
Gerry & LaDona Geise
Charles Gersten*



Jocelyn Mitchell,

2021 Heritage Club member, with husband Dennis.

Charles T. Dwight*
Lawrence A Eddins*
Shayna Ellovich
Mrs. Grace Ellsworth*
Lucius Elmer*
Morton A. Elsner*
Annie Elwin*
Robert K. & Mary Elva Erf*
Roy & Risa Filkoff
Gustave Fischer*
Nancy* & Robert Fitzgerald
Donald Flaxman*

Mark Giddings*
Hon. Thomas Gill*
Bernard Gilman*
Milton Glover*
Charles C. Goding
Jerald & Linda Gooden
Richard & Karen Goodwin
James L. Goodwin*
Loius H. Graham Trust
Ellsworth S. Grant*
Raymond B. & Barbara Green*

William M. Griffin*
 Betty Hale
 Elizabeth Hammond*
 Elwyn & Elsie Harp
 Steve Harris
 James Harris
 Peter Harris
 A. Richard & Joan Harris*
 Capt. Myron A. Harris*
 E.F. Harrison*
 Anthony Hawes
 Bruce P. Hayden*
 Donald J.* & Eleanor Hayes
 Hillyer Institute
 H.R. & C.E. Hillyer*
 Idamae Hobbs*
 Robert B. & Nancy Jo Hoffman
 Aaron Hollander Fund
 Simon Hollander Fund
 Michael M. & Marie Hopkins
 Margaret Humphrey
 Warren J.* & Dollie Hunt
 In memory of Everett Geer
 Edith L. and Ward S. Jacobs*
 John Jacobs*
 Stephen Jacoby*
 Wilson C. Jainsen*
 Catherine D. Jervy*
 Charles Jervy Trust*
 S. Edward & Michael Jeter
 Bruce & Karen Johnson
 Kenneth & Christine Jones
 Jeremy S. & Carolyn Jones*
 Wayne Kellner
 Calvert & Phyllis Keristead*
 Harold W. Kilbourne*
 George Kimball*
 KK McLane Trust
 Louise J. Klett



Archie Knowles*
 Estelle L. Knox*
 Robert C. Knox Jr*
 Amy S. Kulle*
 Frank and Ethel Layton*
 Howard W. Leuter *
 Ferne Lienhard*
 Brian P. & Christine Liss
 Sidney Locke*
 Barry Loucks*
 Robertson & Jackie Mackay*
 Mr. & Mrs. Walter D. Malins*
 In memory of Walter D. Malins and Dr. A.H. Baskin
 Christine C. & Richard Marcks
 Edwin W. Marvin, Jr.*
 Mrs. Charlotte L. Massie & Mr. Bob Pryzvylski
 H. Stuart Massie, Jr.*
 Mike McGlamery
 Paul McNulty
 Helen Mellander*
 Thorston O. Mellander*

Susan Miller
 Jocelyn Mitchell
 Marjorie Moore*
 Karl P. Morba*
 James* & Lois Nassau
 Alan Nathan
 Robert L. & Jo-Anne* Neal
 Robert & Mim Nichols*
 Warren C.* & Florence Packard
 Arabella Paine*
 John Papenhausen*
 William Parkman
 Duane & Ruth Perry*
 Judson T. and Virginia C. Pierson Trust
 Everett Piester*
 Jane Price
 J. Ronald Regnier*
 Charles Reid*
 Charles Reid, II*
 Gertrude B Reitemeyer*
 John Reitemeyer*
 Frank J. Reynolds Trust
 Henry J. B. Rice*

Donald P. & Jane Richter*
 Helen Roberts*
 Henry Roberts*
 Lissa Robinovitz
 Antonio Rodriguez
 Lewis P. Roraback Trust
 Etta M. Rose *
 Rebecca C. Rose*
 Samuel Roskin Trust
 Etta Rowe*
 Peter* & Betsy Russell
 William C. Russell Trust
 Nancy Ryszkiewicz
 Robert F. Savard, Jr
 Dr. James & Kathleen Sayre
 Frances Schiede*
 Douglas Scott*
 Christopher C. Scranton
 J. Hamilton Scranton*
 Michael & Susan Sherman
 Fred Sloane*

Arthur M. & Judy* Snyder
 Edward Snyder*
 Elizabeth Speer*
 Joseph Stackpole Trust
 Raymond W. Stahl*
 Judith A. & John* Stearns
 Holly W. Stevenson*
 Nathaniel T. Stevenson Memorial Fund
 George Stewart*
 Marvin Stocking*
 Samuel M. Stone*
 Donald & Janet Thatcher*
 The Clark Fund
 The Gale Fund
 The Geer Fund
 The Jacobs Fund
 The Mayflower Fund
 The Porter Fund
 Elmier Thienes*
 Orwell and Zama Tousley*

Leonard M. Troub*
 Leigh VanEtten
 Dennis Joe Voss*
 Ray & Sheryl Weaver
 Thomas C. Weaver, Jr. Campership Fund
 James B. Webber, III
 Wells Fargo Corporate Trust Services
 Richard Wenner
 Frank & Bertha Wheeler*
 Joseph A. & Maureen White
 Dr. David & Margaret Wilcox
 Alfred & Helen Wilke
 Jennie L. Williams*
 Ernest Williams*
 Fred Wirth*
 Charles W, Woerz*
 Bette & Thomas J.* Wolff



Gary & Eileen Wolff
 Charles Guilford Woodward*
 William and Edith Woolley*
 Jane and Harold B. Wright, Jr.*
 Mary Ellen Yankov Memorial Trust
 E. Robert & June Zenke*
 Charles Zimmerman*
 James Zocco*
 *Deceased

We have made every effort to ensure the accuracy of these lists. We apologize if any error has been made.

Please contact Susan Joyse, Chief Development Officer 860-595-3048, susan.joyse@ghymca.org, to note any errors or omissions. Thank you.



Kids to Camp Golf Tournament

Raised over \$150,000

The Kids to Camp golf tournament supports the Y's ability to ensure that every child has the opportunity to attend summer camp regardless of financial circumstances. A Y camp experience is often life-changing and allows youth to explore the outdoors, be active, make new friends, build confidence, and develop leadership skills.

Presenting sponsor:



Signature sponsors:



Eagle sponsors:

Bartlett Brainard Eacott
 BVH Integrated Services
 Deloitte
 Hartford Yard Goats
 Horizon Technology Finance
 Liberty Mutual
 McCarter & English, LLP
 Moser Pilon Nelson Architects
 Precor
 Saint Francis Hospital
 Sifco, Inc.
 The Hartford
 Weiss, Hale & Zahansky Strategic Wealth Advisors

Healthy Kids Day

Healthy Kids Day provides an opportunity for children and families to come together at the Y to experience a free, fun-filled, family-centered day dedicated to youth. The goal of Healthy Kids Day is to inspire youth and families to make health, wellness, and safety a priority in their lives.

Presenting sponsor:



Silver sponsor:

The Hartford



The YMCA of Greater Hartford thanks its generous donors who supported the Y's Annual Campaign, branch special events, endowment, and mission-based programs and services in 2021.

The YMCA 1852 Society consists of special friends of the YMCA who supported it with a gift of \$2,500 or more. The YMCA 1852 Society derives its name from the year of the birth of the YMCA services in Hartford. The YMCA of Greater Hartford is the fourth oldest YMCA in the United States. The generous gifts from members of the 1852 Society allow the YMCA to continue its important work throughout our region.

DIAMOND
(1852 Society \$25,000 & above)

Barnum Financial
Cigna Foundation
City of Hartford
The Gawlicki Family Foundation and Mary C. and Theodore M. Gawlicki, Trustees
Betty Hale
Hartford Foundation for Public Giving
LEGO Community Fund U.S.
Norma & Natale Sestero Fund at the Hartford Foundation for Public Giving
Squadron Capital LLC
State of Connecticut
The Clubhouse Network, Inc.
The Hartford
Travelers
United Way of Central & Northeastern Connecticut
YMCA of the USA
State of Connecticut Judicial Branch

PLATINUM
(1852 Society \$10,000 to \$24,999)

Linda Alexander
Asylum Hill Congregational Church
Patricia Morgan, Beagary Charitable Trust
Sunil Savkar & Stefanie Birkmann
Budd Family Fund at the Hartford Foundation for Public Giving
Camp Clio
Coca-Cola Beverages Northeast
Elizabeth M. Landon & Harriette M. Landon Charitable Fund
Robert* & Carole Goldberg
Ruth & Richard Grobe
Harvey & Manetta Family Fund
The Hecht Family Charitable Foundation
Katherine McLane & Henry McLane Charitable Trust
Sandra Kuhach & Peter Axilrod
Liberty Bank Foundation
NewAlliance Foundation
Carolyn Paldino
JoAnn & James Price
Raytheon Technologies
Rosa Family Memorial Fund at the Hartford Foundation for Public Giving
TD Charitable Foundation
Virginia Taft
Voya Financial
White Mountains Insurance Group

GOLD
(1852 Society \$5,000 to \$9,999)

Andrulat Charitable Foundation
Beatrice Fox Auerbach Foundation Fund at the Hartford Foundation for Public Giving
Heidi & Robert Bailey
Richard Burness
Capital Workforce Partners
Centreville Savings Bank Charitable Foundation
CMRK, Inc
Maura & William Cochran
Comcast
Rodger & Jennifer Coyne
CT Realty Trust
Deloitte Consulting LLP
Stephen & Ellen Delpapa
Fairview Capital Partners, Inc
Granby Community Fund Inc.
John Hart
Healthy Living Fund
HM Insurance Group
Kevin Lewis
Timothy McGrath
Northeast District Department of Health
Paier College
People's United Community Foundation
Putnam Area Foundation
David Schupp
Arthur Snyder
Stafford Mechanical Services, Inc.
Judith Stearns
Sun Life Financial
Kevin Swan
TD Bank
The Chase Kowalski Scholarship Fund
The Mathieu L. D'Amour Family Fund
The REACH Foundation
Titan Energy New England, Inc.
Tito's Vodka
Trinity Health of New England
Virtus Investment Partners
Waldo Photo
Webster Bank
Weiss, Hale & Zahansky Strategic Wealth Advisors
Wethersfield Public Schools
WIN Waste Innovations

SILVER
(1852 Society \$2,500 to \$4,999)

Aenta
American Savings Foundation
Andrew Bachman
Beth & Steve Ballentine
Bartlett Brainard Eacott Inc.
Diane Belcher
William Belcher
Berkshire Bank Foundation
Patricia Brewer
BVH Integrated Services
John Byrnes
Antonella Calabrese
Carling Technologies, Inc.
Eric & Heidi Clapprood
Corbin Advisors
East Hartford Rotary Club
Fidelity Charitable Gift Fund
Gerardi Insurance Services Inc.
Tamara Gloster
Goodwin University Inc.
Robert Gruber
Laurence Hale
Allison Hall
Hartford Yard Goats
Suzanne Hoppood
Horizon Technology Finance
Jewett City Savings Bank
Ronald Johnson
Greg Kalt
Paul Kelly
Liberty Mutual Insurance
Loren & Margaret Andreo Family Gift Fund
McCarter & English, LLC
Jocelyn & Dennis Mitchell
Joseph & Chrissy Monaco DiMauro
Gregory Nye
Old Guard
Edward & Tracy Church
Mark & Jennifer Plourde
Charlotte Politis
Precor Inc.
Carol Prosl
Thomas Rechen
Jack & Susan Ross
Michael & Susan Sherman
Richard Shima
Sifco, Inc.
Harold Sparrow
Stackpole Charitable Trust, Bank of America, N.A., Trustee
Carolyn & Michael Stockman
Kevin Tabellione
The Cloud Company, LLC
The Raney Family Fund

Mary-Jo & Greg Toczydlowski
UnitedHealth Group
Westfield Bank
David & Margaret Wilcox
Gary Wolff
James & Melissa Zahansky

CHAIRMAN'S CIRCLE
(\$1,000 to \$2,499)

Air Temp
Alexander and Catherine Maus Wright Charitable Trust
Susan Andersen
Arthur J. Gallagher & Co.
Associated Security Corporation
AssuredPartners
Peter Atherton
Ken Cardinal
Christine Banach
Meredith Bartholomay
Martin Bauer
Christopher Becke
Chip Beckett
Paul Berkel
Allison Bernhardt
Beta Iota Boule Foundation
James Betts
Thomas Borner
Eric & Kathleen Brown
Marc Brunetti
Theodore Bruttomesso
Joyce* & Harold Buckingham
Sara Buell
Camilliere & Cloud
Jeff Caplow
Dan Cargill
John Carty
Mark & Debbie Teed
Joseph Cascione
Vince Castagno
Sarah Chow
Alexandra & Joseph Clermont
Coldwell Banker
Frank* & Ceil Collins
Katie Zobel
Lena Rodriguez
Congregational Church of South Glastonbury
Leisl Cording
David Corricelli
CWPM
Richard Cyphers
Dalene Hardwood Flooring Co., Inc.

Lynn Damon
Jim Dandeneau
Marcy Dandurand
Craig Dawson
Jocelyn Denalsky
Susan Devokaitis & Charles Weedon
Peter Dowling
Dunkin Donuts
Karen Dwyer
Earthlight Technologies, LLC
Eastern CT Cardiology, LLC

Robin Grace
Griffin Electrical Contractors
Anthony Gronski
Joli Gross
Anthony Harrington
Kim Hawkins
John Healy
Olivia Herman
Lynda Hersey
Linette Hill
Hilliard Family

Lincoln Financial Foundation, Inc.
W Peter Lind
Mary Little
Matt Calendrillo
LuAnn's Bakery
Vincent Dowling
Charlotte Massie
Herrick Massie
Michael McGlamery
Warren McGrath
Evan McHugh
Charles McLaughlin
Marisa McMahan
Cynthia McNamar
McNeely Foundation Inc.
Athena Meadowbrook LLC
Melissa Joy Molin Memorial Fund at the Hartford Foundation for Public Giving
Paul Mikkelsen
Tanya Millner
Stan Mierzejewski
David Moniz
Annie Moore
Morgan Stanley Foundation
Morsey Family

Murphy, Laudati, Kiel & Rattigan, LLC
Naismith Memorial Basketball Hall of Fame
Stephen Nightingale
Peter Olson
Nicholas Paindiris
William Parkman
Paul Family Charitable Fund
Bruce Perry
William Peterson
Anne Pickart
Pinnacle Maintenance LLC
PricewaterhouseCoopers LLC
Laura Prisco
Prudential Foundation Matching
Putnam Plastics Corporation
RBC Wealth Management
Riverside Health & Rehabilitation
Tom & Jan Ruderman
Elizabeth Russell
Judy Rzucidlo
Devesh Karandikar
John Keleher
Amanda Kelly
Heath & Holly Kidd
Bradford Kidney
Lawrence Kiel
Chelen Kost
Jonathan & Annette Larabee
L.E. Whitford Co., Inc.
Lori Lehan
Frank Leone
Coleman & Judie Levy
Liberty Bank

Jonathan Abels
Michelle Abt
Adams & Knight
Jerome Alper
Peter Anderson
Samantha Angelini
AON
Archambault Insurance Associates
Julianne Avallone & Steven Puzzo
James Bell
Ruth Bernadt
Big Fish Promotions, LLC
Tracey Bissell
Boccaccio Family Trust
Alan Budkofsky
Caty Burgess
Anthony Camilliere
Joseph Carlson
Harry Carrel & Nadia Dombrowski
Lori Cascione
Kathleen Cattanaach
Ronald Coderre
Community Foundation of Greater New Britain, Inc.
Connecticut Bankers Association
Connecticut Periodontal & Implant Associates
Linda Coveney
Jan Coyle
Robert Curcio and Katherine Crowley

Jason Terrell
The New York Community Trust
The OakBridge Group
The Sly Family Charitable Gift Fund
James Thomas
Lida Tingley
Daniel Tracy
Thomas and Dianne Trueb
Turner Construction Company
Jamie Tyrrell
The Connecticut Convergence Institute at UConn Health
United Technologies
USA Waste & Recycling Inc
ValMark Global Gift Fund
Vistra Energy
David Pendergrass
Kevin Washington
Joseph Weist
Werth Family Foundation
Matthew Cuddy
Alfred and Helen Wilke
William & Ellen E Macristy Foundation
Woodstock Building Associates
Zuffelato Family

PRESIDENT'S CLUB (\$500 to \$999)

Jonathan Abels
Michelle Abt
Adams & Knight
Jerome Alper
Peter Anderson
Samantha Angelini
AON
Archambault Insurance Associates
Julianne Avallone & Steven Puzzo
James Bell
Ruth Bernadt
Big Fish Promotions, LLC
Tracey Bissell
Boccaccio Family Trust
Alan Budkofsky
Caty Burgess
Anthony Camilliere
Joseph Carlson
Harry Carrel & Nadia Dombrowski
Lori Cascione
Kathleen Cattanaach
Ronald Coderre
Community Foundation of Greater New Britain, Inc.
Connecticut Bankers Association
Connecticut Periodontal & Implant Associates
Linda Coveney
Jan Coyle
Robert Curcio and Katherine Crowley

R. Michael Curran
Olivia D'Ambrosio
Matt D'Amour
Janet DiTarando
Leander Dolphin
Chris Dowd
Kathryn Dube
Robert Dugger
Eagle Rivet Roof Service Corporation
East Granby Motors
East Hartford Lions Foundation, Inc
Michael Fabro
Ronald Felix
Finex Credit Union
Amelia Flaherty
David Pendergrass
Teresa Fogel
Foster Corporation
Gina Gaipa
Ira Garber
Gartner, Inc
Robert & Sue Glasspiegel
Gnazzo Food Center, Inc.
Ralph Goodwin
Bob Marx
Granby Dental Center, LLC
Granby Family Eye Care LLC
Grassroots Ice Cream
Carey & Judy* Greene
James Allen
Michael Gustafson
Charles Haddad
Timcia Hall
Kevin Roche
Hanover Insurance Group
Ryoko Harada
James Hartung & Patricia Jagoe
Pam & Jim Hayes
Shaun Heffernan
Justin Hicks
David Hitchcock
Michael Hopkins
Denton Hopper
Brandon HuBrins
Tanya & Christopher Hug
Dr. Shiji Isaac & Alan Mattamana
David Isabelle
Aaron Jainchill
Gary Kanter & Kelly Lynch
Wayne Kellner
Treena King
Susan Klock
Bruce Kloter
Heather LaBlanc
Daniel LeBlanc
Linda Coveney
Jan Coyle
Robert Curcio and Katherine Crowley
Thomas Lincoln

R. Michael Curran
Olivia D'Ambrosio
Matt D'Amour
Janet DiTarando
Leander Dolphin
Chris Dowd
Kathryn Dube
Robert Dugger
Eagle Rivet Roof Service Corporation
East Granby Motors
East Hartford Lions Foundation, Inc
Michael Fabro
Ronald Felix
Finex Credit Union
Amelia Flaherty
David Pendergrass
Teresa Fogel
Foster Corporation
Gina Gaipa
Ira Garber
Gartner, Inc
Robert & Sue Glasspiegel
Gnazzo Food Center, Inc.
Ralph Goodwin
Bob Marx
Granby Dental Center, LLC
Granby Family Eye Care LLC
Grassroots Ice Cream
Carey & Judy* Greene
James Allen
Michael Gustafson
Charles Haddad
Timcia Hall
Kevin Roche
Hanover Insurance Group
Ryoko Harada
James Hartung & Patricia Jagoe
Pam & Jim Hayes
Shaun Heffernan
Justin Hicks
David Hitchcock
Michael Hopkins
Denton Hopper
Brandon HuBrins
Tanya & Christopher Hug
Dr. Shiji Isaac & Alan Mattamana
David Isabelle
Aaron Jainchill
Gary Kanter & Kelly Lynch
Wayne Kellner
Treena King
Susan Klock
Bruce Kloter
Heather LaBlanc
Daniel LeBlanc
Linda Coveney
Jan Coyle
Robert Curcio and Katherine Crowley
Thomas Lincoln

Mel Lipas
Brian Liss
Carter Lonsberry
Matthew Lopes
Macri Associates, Inc.
Kathleen Madden
Margaret Wilcox & Associates
Michael McGuinness
Paul McNulty
Gail Millerick
Amanda Miser
Monaco Ford
Marino Monti
Pam Moriarty-Coldwell Banker Realty
Moser Pilon Nelson Architects
Lucille Mulroy
Neil Hoss, DMD
New England Rocket Development LLC
Ellen Thompson
Sarah Thrall
Three-Way Communications, Inc
Mark Torello
Kelly Turner
U.S. Electrical Services Inc.
Union Baptist Church Benevolent Fund
U. S. Bank
James Vetrano
Vintage Park, Inc
Craig Voorhees
Chris Weitz
Sarah Whelan
Windsor Federal Savings
Bette Wolff
Scott & Elizabeth Woodaman
John Wright
Kristen Zecchi
David & Sabine Zell
Natalie Zembrzuski
Yanfeng Zheng
Craig Zimmerman
Michael Zubretsky

Mel Lipas
Brian Liss
Carter Lonsberry
Matthew Lopes
Macri Associates, Inc.
Kathleen Madden
Margaret Wilcox & Associates
Michael McGuinness
Paul McNulty
Gail Millerick
Amanda Miser
Monaco Ford
Marino Monti
Pam Moriarty-Coldwell Banker Realty
Moser Pilon Nelson Architects
Lucille Mulroy
Neil Hoss, DMD
New England Rocket Development LLC
Ellen Thompson
Sarah Thrall
Three-Way Communications, Inc
Mark Torello
Kelly Turner
U.S. Electrical Services Inc.
Union Baptist Church Benevolent Fund
U. S. Bank
James Vetrano
Vintage Park, Inc
Craig Voorhees
Chris Weitz
Sarah Whelan
Windsor Federal Savings
Bette Wolff
Scott & Elizabeth Woodaman
John Wright
Kristen Zecchi
David & Sabine Zell
Natalie Zembrzuski
Yanfeng Zheng
Craig Zimmerman
Michael Zubretsky

PATRON OF YOUTH (\$250 to \$499)

Alexis Alban Cahill
Alexion Pharmaceuticals
Antonucci Electric
Mike Antonucci
Arrow Concrete Products, Inc.
Bailey Funeral Home
Bartlett Law, LLC
Kathy Battle
Kim Battaglia
Dan Beam
Beman Hardware Inc.
Sarah Bentley
Robert Berger

Alexis Alban Cahill
Alexion Pharmaceuticals
Antonucci Electric
Mike Antonucci
Arrow Concrete Products, Inc.
Bailey Funeral Home
Bartlett Law, LLC
Kathy Battle
Kim Battaglia
Dan Beam
Beman Hardware Inc.
Sarah Bentley
Robert Berger

Daniel Sonder
Southington Community Theatre
Shirlene Spinale
Starling Physicians
Robert Stearns
Stop & Shop
Peter Storms
Gerald Sullivan
Joan Summers
Peter & Pamela Terbush
Lindsay Tessler
The Barn Yard
The Griebel Family Fund at the Hartford Foundation for Public Giving
The Higgins Family Charitable Fund
The Hospital of Central CT
Coreen & David Thompson
Ellen Thompson
Sarah Thrall
Three-Way Communications, Inc
Mark Torello
Kelly Turner
U.S. Electrical Services Inc.
Union Baptist Church Benevolent Fund
U. S. Bank
James Vetrano
Vintage Park, Inc
Craig Voorhees
Chris Weitz
Sarah Whelan
Windsor Federal Savings
Bette Wolff
Scott & Elizabeth Woodaman
John Wright
Kristen Zecchi
David & Sabine Zell
Natalie Zembrzuski
Yanfeng Zheng
Craig Zimmerman
Michael Zubretsky

Daniel Sonder
Southington Community Theatre
Shirlene Spinale
Starling Physicians
Robert Stearns
Stop & Shop
Peter Storms
Gerald Sullivan
Joan Summers
Peter & Pamela Terbush
Lindsay Tessler
The Barn Yard
The Griebel Family Fund at the Hartford Foundation for Public Giving
The Higgins Family Charitable Fund
The Hospital of Central CT
Coreen & David Thompson
Ellen Thompson
Sarah Thrall
Three-Way Communications, Inc
Mark Torello
Kelly Turner
U.S. Electrical Services Inc.
Union Baptist Church Benevolent Fund
U. S. Bank
James Vetrano
Vintage Park, Inc
Craig Voorhees
Chris Weitz
Sarah Whelan
Windsor Federal Savings
Bette Wolff
Scott & Elizabeth Woodaman
John Wright
Kristen Zecchi
David & Sabine Zell
Natalie Zembrzuski
Yanfeng Zheng
Craig Zimmerman
Michael Zubretsky

PATRON OF YOUTH (\$250 to \$499)

Alexis Alban Cahill
Alexion Pharmaceuticals
Antonucci Electric
Mike Antonucci
Arrow Concrete Products, Inc.
Bailey Funeral Home
Bartlett Law, LLC
Kathy Battle
Kim Battaglia
Dan Beam
Beman Hardware Inc.
Sarah Bentley
Robert Berger

John Berman
Anne Bisenius
Jaime Boisvert
Brad Bowman
Alexandra Brez
Robert Bruzas
Vicky Bullock
Maureen Buyak
Abby Carboneau
Randa Carr
William Nation
Susan Chatfield
Christ Church of Pomfret
Susan Chymbor
Elizabeth Cogan
David Bostic, PT
Costas Constantine
Creative Exteriors, LLC
Ruth Cruz
Daniel Curis
Melody Currey
Mary Ellen Czesak
Mark Dale
Eleanor Dambrosio
Martha Delaney
Katelyn Desmarais
Amanda Dillon
Matthew Doak
Carrie Doherty
Richard Dudenhofer
Val Dumais
Rebecca Earl
Eaton Eyecare of Granby LLC
ECHN Ellington
Eric Whittenburg
Candice Etson
Pam Eudowe
Robert Evans
Jennifer Farina
Farm Credit East, ACA
Farquhar-Greenberg Family
Christopher Ferace
Beth Ferrell Wilson
Lila Figueroa
Donna Finocchiario
Fred Fioriello
Bryan Forst
Frances Gallagher
Geissler's Supermarket
Henry Genga
Heather Gillette
Pam Gold
Jodi Gove
Joel Green
Gail Gretzmacher
David Grigely
Paul Grimmeisen
Todd Grossman

John Berman
Anne Bisenius
Jaime Boisvert
Brad Bowman
Alexandra Brez
Robert Bruzas
Vicky Bullock
Maureen Buyak
Abby Carboneau
Randa Carr
William Nation
Susan Chatfield
Christ Church of Pomfret
Susan Chymbor
Elizabeth Cogan
David Bostic, PT
Costas Constantine
Creative Exteriors, LLC
Ruth Cruz
Daniel Curis
Melody Currey
Mary Ellen Czesak
Mark Dale
Eleanor Dambrosio
Martha Delaney
Katelyn Desmarais
Amanda Dillon
Matthew Doak
Carrie Doherty
Richard Dudenhofer
Val Dumais
Rebecca Earl
Eaton Eyecare of Granby LLC
ECHN Ellington
Eric Whittenburg
Candice Etson
Pam Eudowe
Robert Evans
Jennifer Farina
Farm Credit East, ACA
Farquhar-Greenberg Family
Christopher Ferace
Beth Ferrell Wilson
Lila Figueroa
Donna Finocchiario
Fred Fioriello
Bryan Forst
Frances Gallagher
Geissler's Supermarket
Henry Genga
Heather Gillette
Pam Gold
Jodi Gove
Joel Green
Gail Gretzmacher
David Grigely
Paul Grimmeisen
Todd Grossman

Philip Gustafson
Sean Hadden
Charles Halapin
Dana Hanger
Steven Hardy
Elwyn & Elsie Harp
Madeline Harris
Laurie Henderson
Margaret Hern
Robert Herr
Lynn Hettinger
Hewlett Packard Enterprise Foundation
Darrell Hill
Jocelyn Hillard
Regina Hopkins
Stacey Lombardo
Gary Jachym
Phyllis James
Ivo Jaquez
Kenny & Christine Jones
Russell Jones
Arjun Jothikrishnan
Tom Karpeichik
Sarah Karstaedt
Susan Katz
Marie Keiper
Kennedy Jenks Consultants
Traci Kimball
Helen King
Phyllis E King
Rita King
Karen Kirchner
George Kirkutis
Thomas Krouskoff
Mark Kunzler
Tracie Lajoie
Claire LaMonica
Joanne Stepien & Steve Lavigueur
Tim & Deb Lenihan
Gordon Lewis
Tracie Lombardy
James & Gayle Looby
Jennifer Looney
Lost Acres Vineyard, Michelle Niedemeyer & Kevin Riggott
Kathy Lubinsky
Lussier Ventures, Inc.
Kelly Lyman
Anne Mahoney
Holly Makin
Kurt Malec
Bill & Lynn Malec
Doug Malins
Elizabeth Malloy
Frank Manna
Maple View Farm Brewery
Shawna Glover
Laura Mateya

Philip Gustafson
Sean Hadden
Charles Halapin
Dana Hanger
Steven Hardy
Elwyn & Elsie Harp
Madeline Harris
Laurie Henderson
Margaret Hern
Robert Herr
Lynn Hettinger
Hewlett Packard Enterprise Foundation
Darrell Hill
Jocelyn Hillard
Regina Hopkins
Stacey Lombardo
Gary Jachym
Phyllis James
Ivo Jaquez
Kenny & Christine Jones
Russell Jones
Arjun Jothikrishnan
Tom Karpeichik
Sarah Karstaedt
Susan Katz
Marie Keiper
Kennedy Jenks Consultants
Traci Kimball
Helen King
Phyllis E King
Rita King
Karen Kirchner
George Kirkutis
Thomas Krouskoff
Mark Kunzler
Tracie Lajoie
Claire LaMonica
Joanne Stepien & Steve Lavigueur
Tim & Deb Lenihan
Gordon Lewis
Tracie Lombardy
James & Gayle Looby
Jennifer Looney
Lost Acres Vineyard, Michelle Niedemeyer & Kevin Riggott
Kathy Lubinsky
Lussier Ventures, Inc.
Kelly Lyman
Anne Mahoney
Holly Makin
Kurt Malec
Bill & Lynn Malec
Doug Malins
Elizabeth Malloy
Frank Manna
Maple View Farm Brewery
Shawna Glover
Laura Mateya

I. Charles Mathews
Dave Matthews
Clea McClellan
Jackie McGee
Michael McKeon
Robert Merritt
Edward Michaud
Microsoft
Midland Fund Raising
Jennifer Mix
Timothy & Melita Monhan
Andrea Montalvo
Robert Monti
Samaia Mounds
Paul Murphy
Douglas Nakashima
Lorraine Nalewajk
Ellen Nord
Edmund Olson
Tara O'Neill
John Panicek
Nadine Parker
Melike Pasaogullari
William Petit, Jr.
Physical Therapy & Sports Medicine Centers
David Pilon
Lyle Potter
Crime Prevention Fund
Kent Rancourt
Michelle Rawcliffe
Lynne Roe
Deborah Romanski
Kelly Rome
Earl Rosebrooks
Rotary Club of Hartford Inc.
Rotary Club of Simsbury-Granby
David & Joanne Russell
Hussam Saada
Melody Santiago
Mimi Satter
Paul Schneider
Aaron, Ben & Steve Schneider
Mary Schone
Ronny Segura
Doug Semenuk
Joe Sepot
Edwin Shirley
Carmen Sierra
Amparo Simpson
SINA
Anna & Danny Smith
James Snyder
Soccer & Beyond
South Congregational Church of East Hartford
Monica Srodon
Stanley Black & Decker
James Stearns

I. Charles Mathews
Dave Matthews
Clea McClellan
Jackie McGee
Michael McKeon
Robert Merritt
Edward Michaud
Microsoft
Midland Fund Raising
Jennifer Mix
Timothy & Melita Monhan
Andrea Montalvo
Robert Monti
Samaia Mounds
Paul Murphy
Douglas Nakashima
Lorraine Nalewajk
Ellen Nord
Edmund Olson
Tara O'Neill
John Panicek
Nadine Parker
Melike Pasaogullari
William Petit, Jr.
Physical Therapy & Sports Medicine Centers
David Pilon
Lyle Potter
Crime Prevention Fund
Kent Rancourt
Michelle Rawcliffe
Lynne Roe
Deborah Romanski
Kelly Rome
Earl Rosebrooks
Rotary Club of Hartford Inc.
Rotary Club of Simsbury-Granby
David & Joanne Russell
Hussam Saada
Melody Santiago
Mimi Satter
Paul Schneider
Aaron, Ben & Steve Schneider
Mary Schone
Ronny Segura
Doug Semenuk
Joe Sepot
Edwin Shirley
Carmen Sierra
Amparo Simpson
SINA
Anna & Danny Smith
James Snyder
Soccer & Beyond
South Congregational Church of East Hartford
Monica Srodon
Stanley Black & Decker
James Stearns

Edmund Steinnagel
Kaeley Steinnagel
Stanley Stelmach
Deirdre Stolte
David Sullivan
Mark Sullivan
Sunnstone Construction Services LLC
Earl Rosebrooks
Rotary Club of Hartford Inc.
Rotary Club of Simsbury-Granby
David & Joanne Russell
Hussam Saada
Melody Santiago
Mimi Satter
Paul Schneider
Aaron, Ben & Steve Schneider
Mary Schone
Ronny Segura
Doug Semenuk
Joe Sepot
Edwin Shirley
Carmen Sierra
Amparo Simpson
SINA
Anna & Danny Smith
James Snyder
Soccer & Beyond
South Congregational Church of East Hartford
Monica Srodon
Stanley Black & Decker
James Stearns

Edmund Steinnagel
Kaeley Steinnagel
Stanley Stelmach
Deirdre Stolte
David Sullivan
Mark Sullivan
Sunnstone Construction Services LLC
Earl Rosebrooks
Rotary Club of Hartford Inc.
Rotary Club of Simsbury-Granby
David & Joanne Russell
Hussam Saada
Melody Santiago
Mimi Satter
Paul Schneider
Aaron, Ben & Steve Schneider
Mary Schone
Ronny Segura
Doug Semenuk
Joe Sepot
Edwin Shirley
Carmen Sierra
Amparo Simpson
SINA
Anna & Danny Smith
James Snyder
Soccer & Beyond
South Congregational Church of East Hartford
Monica Srodon
Stanley Black & Decker
James Stearns

Christine Wasylko & Chris Huntley
Clifford Wattley
Kate Weaver
David & Teresa Webber
Howard Weiner
Craig Weinstein
Foster White
Joseph White
Brooke Whittemore
Susan Wilde
Susan & Eliot Williams Charitable Gift Account
Jeffrey Williams
Valencia Williams
Stewart Wolff
Melissa Wood
Zachs Family Foundation
Judith Zola

Christine Wasylko & Chris Huntley
Clifford Wattley
Kate Weaver
David & Teresa Webber
Howard Weiner
Craig Weinstein
Foster White
Joseph White
Brooke Whittemore
Susan Wilde
Susan & Eliot Williams Charitable Gift Account
Jeffrey Williams
Valencia Williams
Stewart Wolff
Melissa Wood
Zachs Family Foundation
Judith Zola

CENTURY CLUB (\$100 to \$249)

360 Gendron Road LLC
Karima Abdul-Salaam
Thomas Abrahamson
Jessie Adams
Aercon Corporation
Susan Stone
Rafiq Al-Fareed
Marilyn Alverio
Laquita Ames
Lora Rae Anderson
Karen Anderson-Fignon



Dr. Lawrence J. Andrus
Joseph Annibalini
Saud Anwar
Arnold E. and Mary I. Carlson Fund
at the Hartford Foundation for
Public Giving
Bernard Aronson
Jay Aronson
Cat Arsenault
Attorney John O'Brien
Angela Atwater
Arthur & Mary Aubin
Alan Ayers
Paula Backer
Keith Baksa
Brian Ballou
Martha & Gary Banks
Allen Barber
Frank Barrett
Nick Barton
Kenneth Batt
Jayne Battye
Andy Bauer
Michael Baum
Alicia Bayer
Suzanne Beckett
Joanne Beers & Earl Cree
Ronald Beliveau
James Bell
Karen & Marc Belletsky
Peter Benoit
Diana Benza
Barbara Berger
Timothy Bergstrom
Martin Berman
Heather Bernier
Greg Best
Robert Bethea
Big Y Foods, Inc.
James Bixler
Black Dog Cafe and Grille
Maurice Blanchette
Raymond Bliss
Steve Blovish
Michael, Suzanne, & Michael Jr.
Bocchini
Michael Bocchini
Edward Boiczky
Stanley Bojanowski
Richard Clark
Ann Bonney
Salli-Jo Borden
Diane Botti
Blaire Bouchard
Lynn Bourque
Boy Scout Troop 274 of Avon
Susan Boyan
Arthur & Charlotte Bradbury
Francis Brady
Heinz Brennwald
Jill Bright

Jack Brinegar
Eugene Brooks
David Brower
Dan & Jessica Brown
Francis Brown
Michael Brown
Christopher Buell
Vincent Bullock
Robert Burnett
Sarah Burns
Kenneth Burr
Lance Bushey
Benjamin Butler
Calvin Butts Jr.
Virginia Byrne
Robert Bystrowski
Ann Cahill
Eric Caines
Susan Calaman
Tracey & Joe Caldwell
David Call
Lori Callahan
Olga Callender
CAM
Richard Campbell
Capital Studio Architects, LLC
Trevor Cardinal
Carmon Community Funeral Homes
Gary Carter
Lois Cartier
Susan Cartnick
Anna Carver
Marissa Casarella
Doug & Linda Casey
Gary Casimir
Jolyn Cassidy
Ben Castonguay
Maurice & Ellen Castonguay
John Cattelan
Marc Cerrone
Connor Chahanovich
Alphonso Cheatem
Joann Cheney
Leslie Chodnowsky
Quinn Christopher
Chubb Group Insurance
Marjorie Clapprood & Chris
Spinazzola
Richard Clark
Lisa Eimicke
Deborah Eisenberg
Gary & Jane Ellrod
Wendy Elmore
Edward Englehardt Jr.
Candace Englert
Thomas Everson
Alex Ewing
Lori Fabian
Jay Faherty
Heather Fahy

Heather Courtney
Theresa Crofts
Jennifer Crovatto
Richard Cunningham
Katie Curtin-Mestre
Eileen Cyr
Ronald & Lorraine Daigle
Christopher Dalene
Jennifer Daly
Michael Daly
Nikki D'Amour
Wendy D'Angelo & Mark Wagstaff
Michael Dannehy
Paul Dean
Liz Dearden
Deneen DeBaise
Arthur DeGraff, Jr.
Debra Delane
Sylvia Delson
Joe DeSimone
AnneMarie DesRoberts
Derek Destefano
Cathy Diana
Nick Diaz
Paula Diener
Kathleen Dietz
Sara Dilorio
Thomas Dimartino
Dime Bank
Gary Dinda
Donald Disque
DJM Carpentry & Design LLC
Kerry Dolan
Michelle Donahue
Kevin Donohue
Judy Dooley
Kevin "Chip" Dooley
Mark Dowling
Seth Driggin
Donna Dubaldo
Richard Dusza
Jeff Dutko
Mary Duvanney
Sean Dwyer
East Hartford Women's Club
Jocelyn Eaves
Caitlin Eckler
Ward Edgerton
Richard Clark
Lisa Eimicke
Deborah Eisenberg
Gary & Jane Ellrod
Wendy Elmore
Edward Englehardt Jr.
Candace Englert
Thomas Everson
Alex Ewing
Lori Fabian
Jay Faherty
Heather Fahy

Kris Farina
Kevin Farley
Terina Fay
Bertram Feingold
William & Janet Feldmann
Tony Ferrante
Melissa Ferrara
Sandra Fischer
Miguel Fittipaldi
Robert Fitzgerald
Pam Flanagan
Richie & Carrie Fletcher
John Folsom
Tammy Fontaine
John Ford
David Fox
Erin Fox
Mario Francisco-Sobrinho
Marlene & Michael Frechette
Brigid Frey
Randi Friedman
Traci Friedman
Allen Friedrich
Friendly Spirits LLC
Daniel Fritz
Sarah Froehlich
Shingo Fukuda
Ned Furtney
Ronald Gagnon
Ethan Gahtan
Peter Gailey
Roger & Nancy Gale
John & Pam Gambarotta
Susan Garten
Brian Gauthier
Conor Geary
Joseph & Lynn Geiger
Jim Gerace
Juan Gerena
Elizabeth Getz
Arvind Ghetia
Ms. Amy Gibbs
Gilman & Valade Funeral Homes &
Crematory
Marion Gilmore
Carol Gjelijaj
Deborah Glassey
Colleen Glavin-Beiner
Randall Glenney
Elsie Goddu
Paul Golino
Diana Goode
Tom Goodrum
Gottier Fuel Company, Inc
Peter & Jeanne Grandy
Thomas Grano
Susan Gray
Mr. & Mrs. Robert Green
Christopher Greene

Kristina Gregory
Kimberly Grenfell
Kenneth Griffin
Paul Gronski
Michael Gruber
Bob & Jo-Ann Guerard
David Hager
Cora Hall
Christina Hall
Sonja Hall
Anne Hamilton
Jessica & John Hamilton
Karen Hammond
Amy Harmon
Jennifer Monti
Katherine Hart
Gerard Haviland
Anthony Hawes
Ashland Hayes
Anthony Healis
Christopher Healy
Mary Hendrickson
Mary Hibson
William Higgins
Colleen Hilliard
Bryan Hitchcock
Jayne Ho
Kimberly Hodgkins
Sarah Hodgkinson
Leslie Holcombe
Hannah Horenstein & Travis
Holquin
Joy Horton
Donald Huber
Elsa Huertas
Christopher Huntley
John Hussey
Anne Hyson
Kevin Passarelli
Wally Ivers
Will Jacques
Dr. Kimberly James
Kathy James-Stebbins
Nick Jamieson
Teresa Jandziol
Mr. & Mrs. Andrew Jaroszewski
Lucardis Jeffery
Dave Johnson
Jeanne Johnson
Joelle Johnston
Gregory Jones
William Jones
Ronald Josephson
Danielle Kastanotis
Randie Katz & Larry Cryer
Laura Kauffmann
Susan Keating
Tom Keegan
Ben Kehl & Barret Katuna

Richard Kehoe
John Keithline
Eleanor Kelly
Christine Kiely
Douglas Kim
Janet Kim
Rebecca Kimberly
Joyce Klapheke
Eva Klinger
Kraner & Hess
Michael Krawczyk
Sarah Krzak
Lee Kuckro
Kristen Lachapelle
Edwin Ladd
Barbara Laliberte
Kurt Lang
April Lavoie
Law Offices of Jacobs & Sodipo
Ellen Lawrence
Marilyn Lawson
Gary Lebeau
Joe Leboviz
Suzette Lefevre
Legacy Foundation of Hartford, Inc.
Victoria Lempicki
John & Marion Leonard
Joshua Lessard
Steve Levin
Life Safety Service & Supply
Lifetouch School Studios
Tina Liistro
Neva Lindner
Seth Linen
David & Deirdre Lloyd
Darcy Lockwood
Margaret Long
William & Laura Longo
Deborah Loomis
Ann Lopes
Edward Lord III
Richard Loveland
Linda & Don Lucas
Garrett Ludwig
Lynn Luginbuhl
Ginger Lusa
Richard Lusso
Amy Lutz
Sharon Lynch
Meaghan MacDonald
Sean MacDonald
Melissa Machado
Chris Mackowski
Della Macomber
Caroline Madore
Richard & Caroline Madore

Colin Mahon
James Mahon
Jill Maier
Martyna Majewski
Mortimer Malcolm
Neil Malkin
William Mancoll
Patricia Manion
Stephen Manning
Janet Mansfield
Erica Mara
Rick Marcone
Sandra Markey
Fred Markowich
Beth Martin
Tricia Martin
Mark & Stacy Mascheck
Thomas Mason
Jennifer Mastrocola
Michael Mastromonaco
Anju Mathew
Matthew D. Scoll Giving Fund
Albert Mayhew
Erin McCarthy
Cynthia McClintock
Colin McCoy
Deborah & Ray McFall
Erin McGrath Susman
Brigid McGrath
Terry McGuire
Holly McIntyre
McKenna Orthodontics
Meredith McLaughlin
Suanne McMahon
Barbara McMullen
David Mcquade
Mark & Shannon Meier
Elizabeth Melvin
MEMIC
Herbert & Linda Mendelsohn
Jillian Menzel
Lindsey Mersereau
Harry Meyer
Nancy Meyer & Melissa Macri
Barbara Miles
Nicole Milo-Cook
Joseph Miragliuolo
Joey Lee Miranda
Mitchell Miszewski
Tom Moise
Beverly Moncrieffe
Marleen Montano
Christopher Moore
Melody Moore
Normando Moquete
Geraldine Moran
Douglas & Roberta Morehouse
Janet Morgan
Ann Morrin

Tammy Morrow
Brad Morse
Theodore Mosebach
Steve Moshier
Kaitlyn Moss
Brittany Mullen
Lindsay Mullen
Melissa Mulvey
Robert Mundy
Luisa Muniz
Heather Munnell
Bruce Munshower
Elena Murphy
Mary Beth Murphy
Wafaa Nagggar
Osamu Naito
Ruth Napoleone
Lynn & Art Napolitano
Saqib Naseer
Faryal Naseer
Susan Nawrocki
Stacey Naylor
Jody Neaderland
Martha Neal
Lauri Accuosti
Dean Nichols
Carol Noble
Jane Norman
Jennifer Norman
Kayln Norman
NorthStar Home Loans
Robin Young Cournoyer
Alexander Nweeia
Jeremiah & Bonnie O'Brien
Michael O'Brien
David Mcquade
Joseph Obuchowski
Matthew & Becky Odell
Kolawole Olofinboba, M.D.
Robyn and Jeff Ongley
Howie Orr
Marissa O'Sullivan
Jaclyn Ough
Michael Packer
Rose Palazzo-Gagnon
Sarah, Jessica, & Joey Palhete
Mary Pallos
Kimberley Palma
Anne Palmer
Jenn Palmer
Joan Panagos
David Panico
George Papadopoulos
MaryAnn & Achilles Pappano
Robert & Jeanne Parker
Joseph Pascal
Carl & Alvyra Pavano
Walter Pawlowski, PH.D., D.H.S.
Jehson Payton

Charlie Peake
Sharon Pearson
Penn Lincoln Strategies, LLC
Mary Perlini
Meaghan Peters
Peterson Family
Megan Petsa
Cynthia Petti
Shelley Phillips
Mary Joan Picone
Jill Pilon
Anne Pinto
Betsey Pitt
Keary Pitt
Katie Pitts
Stephen Pivacek
Edward Pizzo
Sergey Polak
Cynthia Pope
Sarah Poriss
Betsy Price
Toni Proffitt-Wimberly
Bennett Pudlin
Putnam Chrysler Dodge Jeep Kia
Putnam Vision Center
R K Johnson & Associates, LLC
Cassandra Raboin
Laura-Lee Radtke
Lisa Raffel
Sarah Ralston
Vanessa Ramirez-Vollmar
Jania Randolph
Roy Raymond
Scott Reed
Patrick Reilly
Norine & Barry Reingold
Carla Reinhardt
Lisa Reinhardt
Bradford Remillard
Donna Renouf
Michael Renwick
Anne Resnik
Timothy John Restall Jr.
John Revay
Alan & Patricia Reynard
Lisa Reynolds
Jeffrey Rich
Paul Richards
Dale Richter
Eric Riotte
Magda Rivera
Carmine & Tina Rizzo
Ronald Robinson
John Roche
Thomas Rollins
Brady Mozhdzhi & April Roscow
Ted Rose
Aileen & Norman Rosensweig
Cindy Rosenthal

Mark Rosow
Mike Ross
Norman Ross
Werner Rosshirt
Karen Roy-Guglielmi
RPC Associates, LLC
Dan & Betty Russell
Linda Russell
Sarah Russell
Jane Russo
Eva Saftler-Wong
Aaron Sakos
Jodi Salmon
Sheila Santos
Judith Satlof
Richard Schadt
Pauline Schaefer
Samantha Schaeffer
Kelli Schaller
Max Schechinger
Tlm & Jackie Scheidegger
Amy Schmerl
Sharon Schmidt
John Scholl
Samuel Schrage
Eric Schulman
John Schuyler
Kurt Schweighoffer
Matt Scott
William Scurr
Barbara Seagrave
Charmaine & Michael Seavy
Susan Seid
Steven Selden
Sentry Real Estate
Linda Shapiro
Bruce and Nancy Shay
Sheptoff, Reuber & Co PC
Dawn Sherriff
Dong Shin
Mike Shubert
Deborah Simmons
Roop Singh
Eugene Skladnowski
Amy Smith
Richard and Muriel Smith
Patricia Smith
Chris Snyder
Virna-Lisa Solivan
Eric Sotusa
Meredith Spatz
Anita Speck
Ravi Kumar & Sandhya Sridhar
Julie Stafford
Stanley Wiesen, Inc./SWI
Glass & Metal
Jay Stearns
Neve Stearns
Thomas Steen

John Steniger
George Stephan
Paige Stern
Harold Sterrett
Tahlya Stevenson
Molly Stiles
Lawrence Stillman
Simeon Stollberg
Jim Storms
Vito Stote
Michael Stupinski
Linda Suess
Xuanhao Sun
Christine Sweeney
Craig Sylvester
Eric Szczygiel
Hiro Takata
Patricia Taylor
The D.R. Templeman Company
Richard & MaryEllen Thibodeau
Michael Thibodeau
Jennifer Thomas
Gerald Thompson
Rhonda Tobin
Terry Tomaszewski
Philip Tombaugh
Jeff Toni
Jose Torres
Sarah Townswick
Olive Tronchin
Paul Truebig
Awet Tsegai
Cynthia Tseng
Dennis Tulimieri
Ed Turbet
Carol Tureski
Daniel & Rebecca Turgeon
Leonor Turut
Laurie Vallerie
Jan van Arsdale
Hannah Van Sickle
Peter VanLoon
Don Vaughan
Chris Veale
Emily Vengruskas
Tonya Verdejo
Visa
Robert Volpe
Stuart Wachtel
John Wadhams
David Wadstrup
Susan Waldron
Philip Walker
Mary Ann Walsh
Beth Wehrle
James & Nancy Weiss
Mitchell Weiss
Barbara Welch
Gregory Weller





The YMCA of Greater Hartford Summarized Financial Information for 2021



Bengt & Virginia Wennberg	Camp Jewell Capital Campaign⁺	Camp Woodstock, Capital Campaign⁺
Richard Werner	The Alper Family	Philip & Irma Allegretti
Michael Wessell	Arthur Eder Family Fund	Andy Bauer
Sharon Wetmore	Jennifer Bailit	William Belcher
Deborah Weymouth	John & Marla Byrnes	Lauren Bertolini & Family
MaryAlice Widness	Camp Rising Sun	Anne Bisenius
Amanda Wieting	Shari Cantor	Linda P. and Theodore J. Bruttomesso, Jr.
Jeffrey Wigodsky	Jeff Caplow	John & Marla Byrnes
Bernard Wilbur	Community Foundation of Western Massachusetts	Dan & Kim Cargill
Rosemary Willett	John Foehl	Cindy & Vince Castagno
Brenda Williams	Ruth & Richard Grobe	Sarah Chow & Justin Perrault
David Williams	S. Edward Jeter	Alex & Joe Clermont
Pamela Williams	Susan & Mark Joyse	Kathy Conroy
Emoinee Williams	Joel Lerner	Marcus & Katy Dandurand
Katherine Wilson	Charlotte Massie	Richard Darrow
Rick Wimble	Kate Manchester & Doug Nakashima	Diane Belcher
Alicia Wise	Brewster Perkins	Rebecca Earl
Wolff Wealth Advisors	JoAnn & James Price	Ron & Suzanne Felix
Erin Wood	Raymond Ruddy	Risa & Roy Filkoff
Cathy Woods	Urban Act Grant administered by the Connecticut Department of Energy & Environmental Protection	Robin Silver Grace & Bill Grace
Susan Woods	Jane Wright*	Carey & Judy* Greene
David Wright	Wright-Pierce	Christopher & Dorothy Greene
Jane Wright*	Merrie Whitney	Richard & Ruth Grobe
Wright-Pierce	William Wyrick	Anthony Gronski
Merrie Whitney	Gerald & Colleen Yates	John & Cathy Healy
William Wyrick	Deane Yesu	The Hersey Family
Gerald & Colleen Yates	Shenjiang Yu	Bruce & Karen Johnson
Deane Yesu	Barry Zalcmán	Susan & Mark Joyse
Shenjiang Yu	Sharon Zalcmán	Robert Wylie
Barry Zalcmán	Yu Hui Zhou-McGovern	Heather & Jeff LaBlanc
Sharon Zalcmán	Bill & Aurore Ziegwied	Pam (Gordon) Levin
Yu Hui Zhou-McGovern	Perry Zinn-Rowthorn	Michael Lopes
Bill & Aurore Ziegwied	Charles Zoef	Kate Manchester & Doug Nakashima
Perry Zinn-Rowthorn		Michael McGlamery
Charles Zoef		Susannah McGlamery & Andrew Ranson

* Deceased

The McGrath Family
Robert Merritt & Susan Lennon
The Nash Family
Betty Hale, Newell D. Hale Foundation
Osterman Propane LLC
Carol "Ma" Parkman
William E. Parkman
Judith & Brewster Perkins
Anne Pickart
Paul & Christine Pinette
Scott & Norma-Jean Posocco
John & Susan Preis
JoAnn & James Price
Jane Anderson Price
Michelle & Rob Rawcliffe
Mike & Susan Sherman
Sadie & Matt Sloatsky
Judy Jo* & Art Snyder
Tom & Tina Steen, John Steen, Cynthia Steen Petti in memory of Bill Steen
Nora & Ted Steinhauser
Joel & Amy Steinman
Stephen Taylor
Alfred Thatcher
The Darald and Julie Libby Foundation
The Robin and Bill Grace Charitable Family Fund
The Thibault-O'Beirne Family
Harris, Isabel, Ellen, KC and Sadie's Grandmother
Brandon Tucker
Debbie Stein Waxler
Craig Weinstein
Bruce Weissgold
Ashley Whamond
George & Tracy Zack
The Zuffelato Family

Our Mission

The YMCA of Greater Hartford is a charitable association open to all and committed to helping people develop their fullest potential in spirit, mind and body. The commitment is reinforced by our belief in living out the universal values of caring, honesty, respect and responsibility.

Our Purpose

Passionate about strengthening our communities by positively impacting the life of every person.

⁺Pledges of \$1,000 or more made to the Capital Campaigns as of 12/31/21.

Summary of Public Support, Revenues and Expenses

Public Support	
Contributions	3,207,689
United Way	50,002
Government Contracts & Grants	7,682,340
Total Public Support	10,940,031
Revenues	
Program Activities	10,600,040
Memberships	4,590,755
Merchandise Sales	136,828
Endowment allocation	4,502,755
Miscellaneous revenues	252,849
Total Revenue	20,083,227
Total public support and revenue	31,023,258
Expenses	
Salaries, taxes and benefits	12,630,530
Supplies and services	4,316,352
Utilities and occupancy	3,878,729
Promotion, vehicles and training	905,636
Other expenses	1,285,457
Total expenses	23,016,704
Subtotal Excess (deficit)	8,006,554
Less: Depreciation and amortization	2,703,149
Net Excess (defecit)	5,303,405
Investment and non-operating activity-net	9,787,828
Capital campaign activity-net	1,424,215
Net change in assets	16,515,448

Summarized Balance Sheet

Assets	
Cash and equivalents	9,786,553
Investments	78,997,397
Receivables	1,673,139
Other assets	61,690
Land, Bldg, Equip - net	56,592,433
Trusts held by others	17,626,145
Total assets	164,737,357
Liabilities	
Payable and accrued expenses	1,521,222
Notes Payable and Line of credit	8,974,796
Deferred revenue	5,311,872
Other Liabilities	1,112,977
Bond payable	21,466,575
Total liabilities	38,387,442
Net Assets	
Total net assets	126,349,915
Total net assets and liabilities	164,737,357

Constituency Report

Membership

Different People Served

Male	20,117
Female	20,881
Unknown	1,284
Youth	15,641
Adults	26,641
Total Members	42,282
Other Participants	14,000
Total Constituency	56,282

Personnel

Employees Full Time	48
Employees Part Time	438
Seasonal	106

Supporters

Fund Raising and Other Volunteers	664
Volunteer Boards and Committees	222
Donors	3,186

This summarized financial information is taken from financial statements audited by independent public accountants. Copies of the audited financial statements and IRS Form 990 are available for examination at the YMCA's office.



2021 Association Highlights

Raised over \$1.7 million in grant support.

Raised over \$871,000 in Annual Campaign donations to support children, families, and adults participating in YMCA programs.

Received \$2 million from the Payroll Protection program II and \$1.2 million from the Childcare Stabilization Fund.

Secured over \$150,000 in support of summer camp scholarships at the 20th annual Kids to Camp Golf Tournament.

Launched the annual Healthy Kids Day (HKD) fundraising event, resulting in nearly \$75,000 in support of the Y's youth programs.

Added eight new members to our Planned Giving portfolio.

Hosted the inaugural Leadership Circle reception in recognition of individuals whose annual contribution totals \$10,000 or more. Donors whose lifetime contributions total \$1 million or more become lifetime members.

Engaged Levit and Fict as the Y's marketing and advertising agency of record.

Recognized all employees with an additional paycheck.

Approved "A Call To Action Against Racism" pledge for volunteers and staff.

Launched the YMCA of Greater Hartford branch "purpose tours" to personally reconnect Association leadership with branch staff and allow them to see our members in action.

Implemented a Strategy Council, with separate project playbooks for each area, to provide a way for staff to brainstorm ideas on how to grow membership, enhance programs, and create new opportunities throughout the Association.

Instituted an Association-wide COVID vaccine policy.

Approved a new compensation policy to provide eligible employees with more holiday-time compensation.

Received over 1,200 toys through HYPE's Tons of Toys drive, which were distributed to YMCA and community members.



Camp Jewell YMCA

Served over 1,000 campers.

Reunited hundreds of families and friends with the return of family camp programs.

Raised more than \$330,000 in summer camp scholarships for families in need and to sustain camp operations.

Hosted a ribbon-cutting ceremony for new cabins funded by the Yvette and Arthur Eder Charitable Foundation and the Arthur Eder Family Fund.

Invested over \$100,000 in capital improvements to existing camp facilities.

Camp Woodstock YMCA

Celebrated the opening of a new Council Ring stone patio, which features two large fire pits. The council brings the camp community together to embody the spirit of YMCA values of Caring, Honesty, Respect, and Responsibility.

Raised over \$900,000 towards the \$1.2 million goal of our 100 Year Promise Capital Campaign.

Provided lifeguard classes to 34 teens.

Welcomed several new lifeguards to our YMCA branches who were trained at the Y.

Raised over \$100,000 for our Annual Campaign and provided financial assistance to 142 youngsters.

Commenced planning for our 100-year celebration to mark the centennial of Camp Woodstock in the summer of 2022.



Downtown YMCA

Launched summer day camp with 20 campers.

Introduced a girls chess club led by volunteer mentors.

Provided 63 economically disadvantaged children with swim lesson scholarships.

Hosted a successful Mission in Motion event that raised \$17,000.

Partnered with the East Hartford branch to host Healthy Kids Day, which involved over 400 families.

East Hartford YMCA

Distributed 500 food buckets to families in need.

Graduated 43 preschoolers.

Reopened the toddler program at the newly renovated Larson Center.

Partnered with the East Hartford Rotary to provide holiday food baskets to families in need.

Hosted four blood drives.

Farmington Valley YMCA

Held the 50th Annual Granby Road Race. This year's race, with 290 runners, honored founders Dennis Lobo and the families of Dave Bale and Dave Saunders.

Hosted a successful summer at Camp Chase that enabled many youngsters to reconnect after a difficult school year.

Gratefully acknowledged David Pelizzon of Squadron Capital for his donation of \$150,000 in financial assistance for each YMCA of Greater Hartford day camp and to support capital improvements at Camp Chase.

Celebrated 22 young triathletes who trained for and completed the Race 4 Chase triathlon along with hundreds of other athletes from Connecticut and Rhode Island. The race, in honor of Chase Kowalski, encourages Y participants to "measure your life in love."

Continued our swim teams' tradition of excellence at the championship meet of the Connecticut Swimming organization. Our swimmers won the overall championship, the top title for 13- and 14-year-old girls, and second place for the boys.

Glastonbury Family YMCA

Held our annual Shred-A-Thon paper-shredding event in Glastonbury and surrounding communities in conjunction with Infoshred LLC, RBC Wealth Management, and other local sponsors. Donations were recommended, and \$1,800 was raised.

Piloted a senior nutrition class that engaged up to 30 seniors per month where they learned about nutritional health and received recipes and take-home food kits.

Served over 136 campers at Camp Glawackus and received full ACA accreditation.

Connected over 238 children to quality before- and after-school enrichment programs in the Glastonbury Public School District.

Hale YMCA Youth and Family Center

Exceeded our Annual Campaign goal by \$30,000 with the creation of a corporate sponsorship program.

Exceeded day camp registrations by serving 223 children who were able to experience a summer unplugged.

Relaunched the LIVESTRONG[®] cancer survivor program to serve one of our most vulnerable populations.

Received an \$80,000 anonymous donation to further assist in pandemic recovery.

Dedicated the new swim team scoreboard/timing system to donor Tom Borner and the Putnam Area Foundation prior to the first in-person swim meet in almost two years.

Indian Valley Family YMCA

Merged the Vernon Childcare Center with the Rockville YMCA Childcare Center and received furniture and curriculum materials for all six classrooms.



Refurbished an outdoor basketball court with a new surface, basketball hoops, and two new pickleball courts.

Provided 30 youths with scholarships totaling over \$24,000 to attend Camp Indian Valley and Camp Yankee Trails summer day camps.

Hosted Healthy Kids Day community event, drawing over 300 visitors who enjoyed more than 25 participating vendors and activities.

Celebrated the Indian Valley Breakers swim team and its 160 swimmers, which included national qualifiers and top finishers in both local league and regional meets.

Exceeded our branch Annual Campaign goal by 12%, raising over \$85,000.



Tri-Town YMCA

Joined forces with the Wethersfield Early Childhood Collaborative to provide the VRABE program (Regional Adult Based Education), both virtually and in-person, to support families who speak English as a second language.

Served over 95 children at Camp Pyquag at the Hanmer School.

Provided over 100 children at three before-and-after school sites with homework assistance, physical activities, and other learning opportunities throughout the Wethersfield Public School District.

West Hartford YMCA

Raised over \$5,000 for West Hartford youth at our annual campaign evening social.

Engaged close to 100 children in the youth basketball program.

Collaborated with the West Hartford School District to provide free breakfast and daily lunch during summer day camp.

Wheeler Regional Family YMCA

Hosted a staff recognition dinner to provide the opportunity for directors to celebrate their staff and department successes. Staff generously contributed \$4,000 to support the Annual Campaign.

Enhanced our Healthy Kids Day event by adding laser tag, horse rides, a magician, a clown, face painting, balloon animals, and various vendors promoting healthy living and healthy choices.

Hosted a community breakfast, which raised over \$5,000 for support of the Annual Campaign.

Raised over \$5,000 from the O'Mazing Race Annual Campaign fundraising event.

Hosted three Red Cross Blood Drives and one flu shot clinic.

Engaged over 300 participants at family holiday events, including Breakfast with Santa and Holiday Craft Night.

Wilson-Gray YMCA Youth and Family Center

Reopened the Best Buy Teen Tech Center (closed since spring 2020).

Partnered with the City of Hartford and Hartford Public Schools, which provided \$104,000 to make remote learning available to Hartford students impacted by COVID-19 school closures between January and June 2021.

Gratefully accepted an award of \$50,000 from The Gawlicki Family Foundation to support youth programs.

Celebrated the grand opening of the Wilson-Gray YMCA Community Aeroponic Garden to help reduce food scarcity in the North End of Hartford. The program is in partnership with UConn Health's JUMP Community initiative through its Connecticut Convergence Institute.

Distributed pre-filled backpacks to 100 Hartford students to celebrate their return to school.

YMCA of Greater Hartford Branch Locations*

Camp Jewell YMCA
6 Prock Hill Road,
Colebrook, CT 06021
1-888-412-2267
Craig Dawson,
Branch Executive
Robert Stearns,
Branch Board Chair

Camp Woodstock YMCA
42 Camp Road,
Woodstock Valley, CT
06282
1-800-782-2344
Tony Gronski,
Branch Executive
Heather LeBlanc,
Branch Board Chair

Downtown YMCA
90 State House Square,
Hartford, CT 06103
860-522-4183
Laura Floyd,
Branch Executive
P.J. Brewer,
Branch Board Chair

East Hartford YMCA
770 Main Street,
East Hartford, CT 06108
860-289-6612
Laura Floyd,
Branch Executive
Ariel Robinson,
Branch Board Chair

Farmington Valley YMCA
97 Salmon Brook Street,
Granby, CT 06035
860-653-5524
Brian P. Liss,
Branch Executive
Scott Woodaman,
Branch Board Chair

Glastonbury Family/ Tri-Town YMCA
95 Oakwood Drive,
Glastonbury, CT 06033
860-633-6548
Sarah Ralston,
Branch Executive
Garrett Ludwig,
Branch Board Chair

Hale YMCA Youth and Family Center
9 Technology Park Drive,
Putnam, CT 06260
860-315-9622
Amanda Kelly,
Branch Executive
James Zahansky,
Branch Board Chair

Indian Valley YMCA
11 Pinney Street,
Ellington, CT 06029
860-871-0008
David Corricelli,
Branch Executive
Elke Sgarlata,
Branch Board Chair

West Hartford YMCA
149 Farmington Avenue,
Plainville, CT 06062
860-521-5830
Laura Prisco,
Branch Executive
Kwesi Quaye,
Branch Board Chair

Wheeler Regional Family YMCA
149 Farmington Avenue,
Plainville, CT 06062
860-793-9631
Laura Prisco,
Branch Executive
Linda Coveney,
Branch Board Chair

Wilson-Gray YMCA Youth and Family Center
444 Albany Avenue,
Hartford, CT 06120
860-241-9622
Valencia Williams,
Branch Executive
Ronald Johnson,
Branch Board Chair

Metropolitan YMCA Staff*

Harold Sparrow,
President and CEO

Doug Nakashima,
Senior Vice President
of Operations

Susan Joyse,
Chief Development Officer

Lori Lehan,
Chief Human
Resource Officer

Joseph Weist, CPA,
Vice President
of Finance and CFO

Gina Gaipa,
MIS Director

Bob Herr,
Controller

Steve Phillips,
Director of Facilities

Lisa Reinhardt,
Director of
Membership
and Marketing

Ronny Segura,
Director of Information
Technology

Jeff Williams,
Director of Grants
and Communication
Strategy

Natalie Zembrzuski,
Director of
Executive Relations

Directors*

Juliann Avallone
Thomas Borner

P.J. Brewer

Richard Burness
Julio Concepcion

Linda Coveney

Mike Defeo

Dr. Reggy Eadie

Jason Fazio

Tamara Gloster

Ronald S. Johnson, Esq.

Linda Knox

Annette Larabee

Heather LeBlanc

Kevin Lewis

Garrett Ludwig

Tim McGrath

Thomas Mongellow

Marino Monti

Peter Olson

Kwesi Quaye

Thomas Rechen

Tim Restall

Ariel Robinson

Elke Sgarlata

Carmen Sierra

Harold Sparrow

Robert Stearns

Scott Woodaman

Vernon Young

James Zahansky

Scott Zuffelato

Trustees*

Peter Atherton
Edward F. Bader

Kim Bishop

John F. Byrnes

Eric Clapprood

Maura Cochran

Myron Congdon

Jerald Gooden

Ruth H. Grobe

Laurence Hale

Chris Hocevar

John Hussey

Aaron Isaacs

S. Edward Jeter

Phil Kane, Jr.

Evelyn Karaj

Cheksha Kidd

Coleman Levy, Esq.

Sherry Manetta

I.Charles Mathews

Richard G. McGeary

Samaia
(Hernandez) Mounds

Patrick Nickoletti

Carolyn Paldino

Brewster B. Perkins

Angela Phillips-Arrington

Jennifer Plourde

JoAnn Price

Stacy Raney

Lena Rodriguez

Richard J. Shima

Arthur Snyder

Judith A. Stearns

Daniel Tracy

Wilson Vega, Jr.

Gary T. Wolff

Officers*

Rich Burness,
Board Chair

Linda Knox,
Vice Chair

Peter Olson,
Vice Chair

Tom Rechen,
Vice Chair

Annette Larabee,
Treasurer

Carmen Sierra,
Secretary

Harold Sparrow,
President and CEO

*Current as of 12/31/2021

Credits: Harold Sparrow;
President and CEO;
Bob Herr, Controller;
Susan Joyse, Chief Development
Officer; Gina Gaipa, MIS Director;
Jeff Williams, Director of Grants
and Communication Strategy;
Natalie Zembrzuski, Director
of Executive Relations;
Copywriting: Joel Samberg;
Design: Christopher Passehl,
Passehl Design; Photography:
Nick Calto; Printing: GHP

Board of Directors



Richard J. Burness
Burness Partners



Harold Sparrow
YMCA of Greater Hartford



Julianne Avallone
Department of Consumer
Protection, State of Connecticut



Thomas Borner
The Northeast
Law Center



P.J. Brewer
Travelers



Julio Concepcion
Metro Hartford Alliance



Linda Coveney
Community Volunteer,
Health Coach



Mike Defeo
Coca-Cola Bottling Company
of Northern New England



Dr. Reggy Eadie
Trinity Health
Of New England



Jason Fazio
JF IV Holdings LLC



Tamara Gloster
Norwich Public Schools



Ronald S. Johnson, Esq.
Law Office of Ronald S.
Johnson and Associates



Linda Knox
The Knox Group



Annette Larabee
Webster Bank



Kevin Lewis
PriceWaterhouseCoopers



Garrett Ludwig
Diversified Design
Technologies, Inc.



Tim McGrath
UnitedHealthcare



Tom Mongellow
Connecticut Bankers
Association



Marino Monti
Voya Financial



Peter Olson
CBRE-Global



Kwesi Quaye
Fairview Capital Partners



Thomas J. Rechen
McCarter & English



Tim Restall
Yard Goats Baseball



Elke Sgarlata
Community Volunteer



Carmen Sierra
City of Hartford,



Robert Stearns
Lesro Industries



Vernon Young
Nassau Financial Group



James Zahansky
Weiss, Hale & Zahansky
Strategic Wealth Advisors



Scott Zuffelato
Naismith Basketball
Hall of Fame

